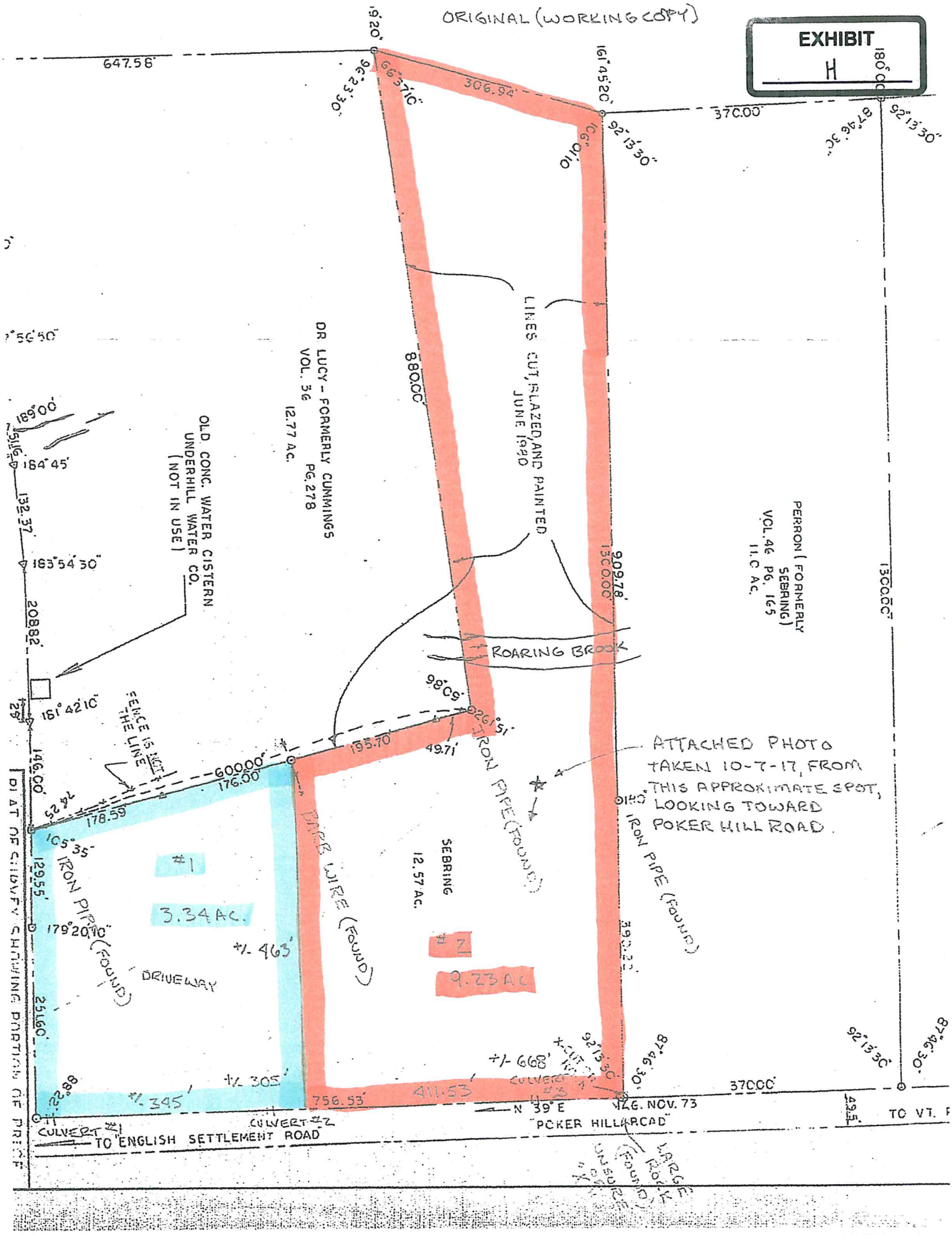
ORIGINAL (WORKING COPY)
EXHIBIT
H
647.58'
19°20'
96°23'30"
66°37'10"
306.94'
161°45'20"
106°01'10"
92°13'30"
370.00'
180°00'
87°46'30"
92°13'30"
LINES CUT, BLAZED, AND PAINTED
JUNE 1990
880.00'
DR LUCY - FORMERLY CUMMINGS
VOL. 36
PG. 278
12.77 AC.
OLD CONC. WATER CISTERN
UNDERHILL WATER CO.
(NOT IN USE)
189°00'
184°45'
132.37'
183°54'30"
208.82'
PERRON (FORMERLY SEBRING)
VOL. 46 PG. 165
11.0 AC.
1300.00'
909.78'
1300.00'
ROARING BROOK
98°09'
261°51'
161°42'10"
FENCE IS NOT THE LINE
195.70'
49.71'
600.00'
176.00'
146.00'
74.25'
178.59'
105°35'
129.55'
179°20'10"
251.60'
IRON PIPE (FOUND)
IRON PIPE (FOUND)
IRON PIPE (FOUND)
BARB WIRE (FOUND)
SEBRING
12.57 AC.
ATTACHED PHOTO TAKEN 10-7-17, FROM THIS APPROXIMATE SPOT, LOOKING TOWARD POKER HILL ROAD.
#1
3.34 AC.
#2
9.23 AC.
+/- 463'
DRIVEWAY
390.22'
+/- 668'
+/- 305'
+/- 345'
756.53'
411.53'
CULVERT #3
92°13'30"
87°46'30"
92°13'30"
87°46'30"
370.00'
N 39° E
VLG. NOV. 73
"POKER HILL ROAD"
TO VT.
CULVERT #1
CULVERT #2
TO ENGLISH SETTLEMENT ROAD
LARGE ROCK (FOUND)
UNSURE
PLAT OF SURVEY SHOWING PORTION OF PRICE