EXHIBIT
E

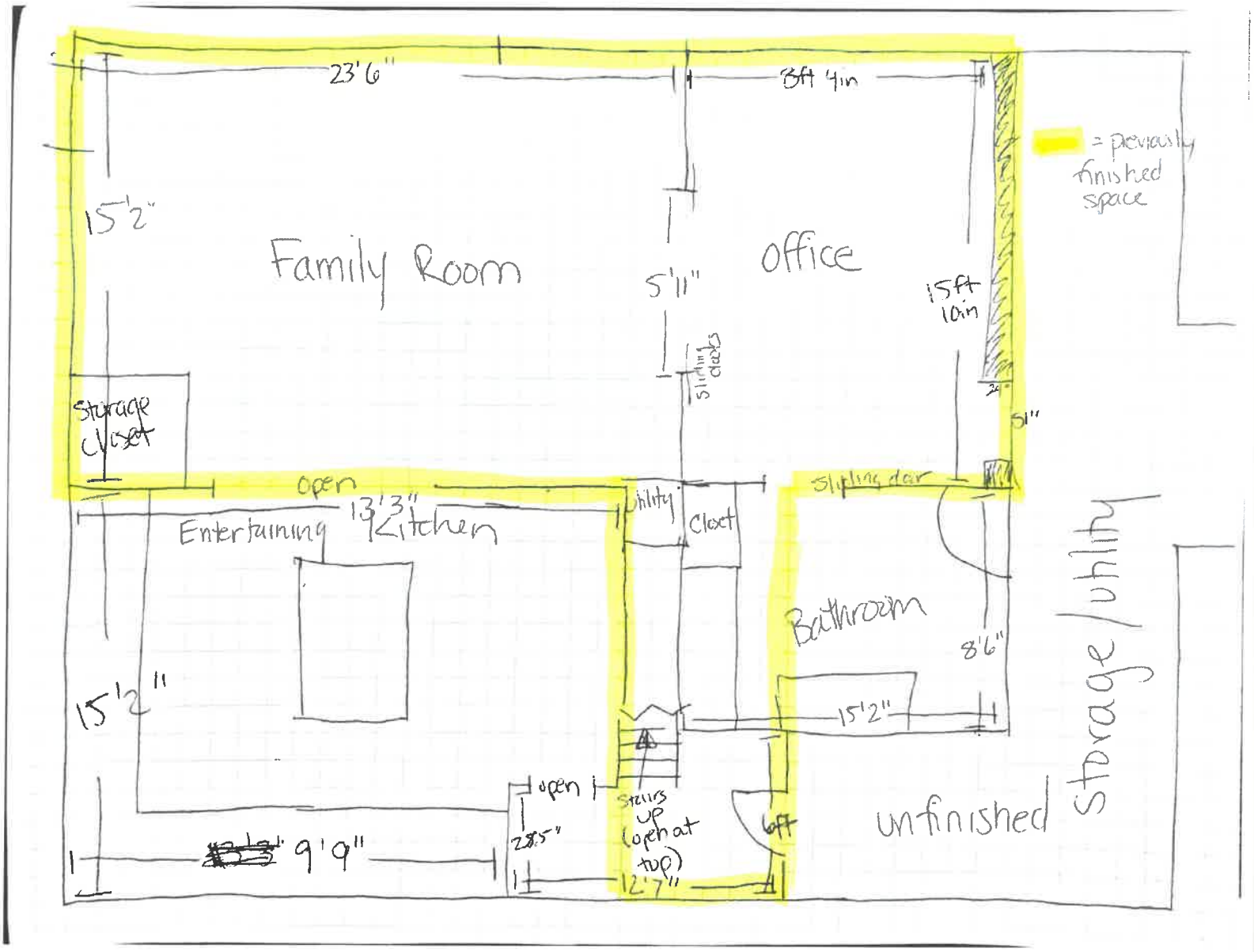

23'6"
3ft 4in
= previously finished space
15'2"
Family Room
5'11"
Office
15ft 10in
sliding doors
Storage closet
51"
open
13'3"
Entertaining Kitchen
Utility
Closet
sliding door
Bathroom
8'6"
15'2"
15'2"
open
28.5"
stairs up (open at top)
6ft
unfinished
storage/utility
9'9"
12'7"