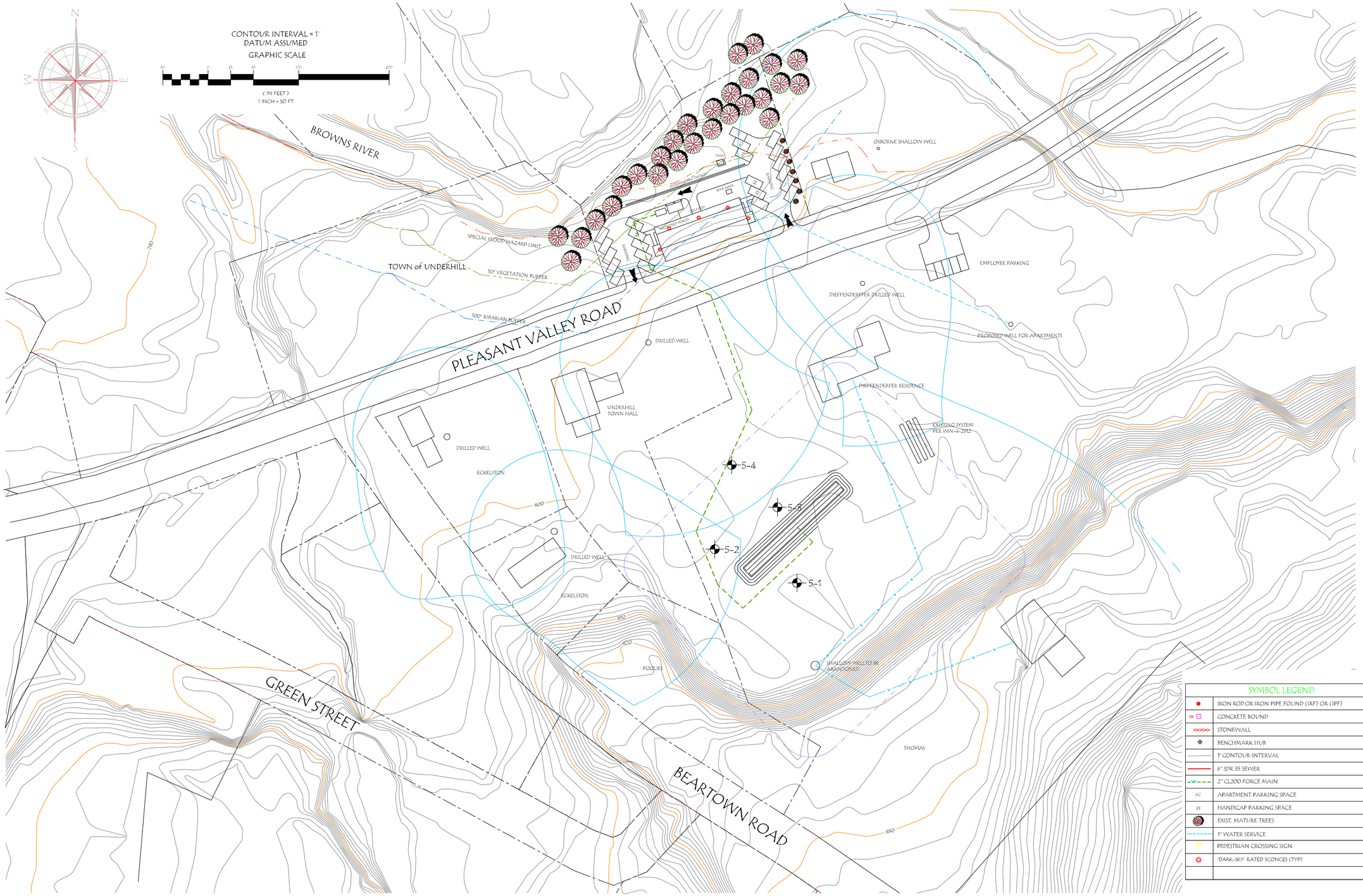

MICHAEL DIEFFENDERFFER

PROPOSED RESIDENTIAL/COMMERCIAL PROJECT 20 PLEASANT VALLEY ROAD

UNDERHILL CENTER, VERMONT DWG. 1 OF 09/06/2019 rev 08/01/2020

JH STUART ASSOCIATES

22 TANGLEWOOD DRIVE P.O. BOX 8367

ESSEX, VERMONT 05451 802-878-5171